

DAC
AFRICA
refine + redefine

Company Profile



DAC Africa was founded in 1998 as Dispaid Advertising Consultants. Back then we were primarily engaged in Branding, Design and Advertising Consultancy. As we increased our capacity in different disciplines, we found that our knowledge in branding gave us a distinct advantage going into construction, interior design and spatial branding. We have since discontinued our activities in commercial advertising, and our vision and mission changed to focus on our main competencies; Branding, Design & Construction.

Vision

Transforming Africa's image positively through home-grown innovation in spacial design, branding, and construction.

Mission

Effectively meet all our objectives through the local employment of international work standards, Harnessing of new media and other available environments that reduce the cost of quality service delivery, and Empowering our people to work with diligence and commitment.

Interior Design

At DAC, we provide from-ground-up, Brand Led interior design and space planning services for home & office for which we develop unique and practical solutions to space management, creating pleasing yet practical living and working experiences.

Construction

Interior partitioning, wall & Floor finishes, furniture and cabinetry are among the construction solutions we offer.

Product Design & Development

Our designers are constantly developing different fresh ideas and products geared to giving our clients competitive advantages, better space management or just better practicability with their spaces.

Our product range includes solid wood doors, Laminate Solutions, steel casement windows, wrought iron doors etc. We also design that extra unique piece or form that personalizes your space.

Branding & Design

Clients looking for creative solutions to their Corporate Branding, Packaging, Advertising, Printing and Marketing have at their disposal, over 20 years experience in Industry Standard Branding and Design.

At DAC Africa, we are able to offer a One-Stop Shop for Graphic and Digital Design content for different media.

Our Contacts

P.O.Box 1936-00200, Nairobi
+254 020 440 1404 | +254 7 999 34 555
info@dacafrica.com | www.dacafrica.com

CATEGORIES



WORKPLACE

Office
Co-Working Spaces
Conferencing



HOSPITALITY

Hotels
Restaurants
Spas



RETAIL

Shops
Restaurants
Banking Halls
Personal Care
Outlets



RESIDENTIAL

Homes
Apartments
Mixed Use Living
Spaces



RECREATIONAL

Gymnasiums
Play Areas
Breakout Areas



HEALTHCARE

Hospital
Clinics
Pharmacies

OUR PROCESS

INCEPTION

1.
"Let's get to know each other!
Exchange ideas and hear each others thoughts"

A

CREATIVE

2.
"Then we get CREATIVE and show you what your project could be!"

B

TECHNICAL

3.
"Pushing it to the next level and getting our hands dirty!!!"

C

DILIGENCE

5.
"When it's over, We Pop the Champagne"

D

CLOSURE

6.
"We tie up all the loose ends and settle all the pending bills."

E

CLIENT MANAGEMENT

7.
"We keep in touch to make sure you are getting the full value of your investment"

F



WORKPLACE

Office
Co-Working Spaces
Conferencing

refine + redefine

WORK PLACE

Client:
Standard Chartered Bank -HQ

Date: 2010 – 2011

Project value: Kshs. 000.00

Client Brief:

The design objective for this project was to have the executive wing to have a well appointed ambience, with a perceptively higher standard than the Interiors of the other office floors.

Scope: Executive Office Floor

Interior Fitouts for the Executive wing consisting of:

- 1 Reception
- Waiting area
- 1 CEO
- 1 Visitors office
- 2 Meeting rooms
- 1 Executive Waiting lounge
- 1 Kitchenette
- 1 Boardrooms (18pax)
- Executive Washrooms

Project Status: Complete



WORK PLACE

Client:
Centum Investments Limited

Date: 2010
Project value: Kshs. 000.00

Client Brief:

The objective for this project was to refurbish the existing office and give it a new look after the company re-branded and changed their name from ICDCI to Centum

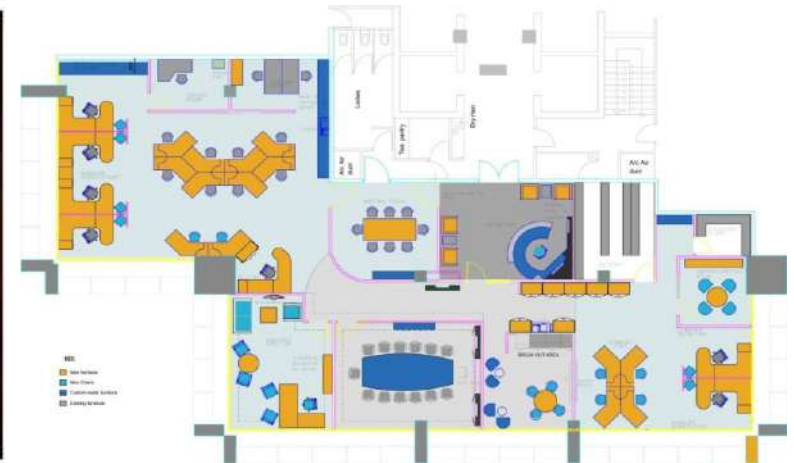

Project Status: Complete

WORK PLACE

Client:

Equity Group Foundation

Date: 2013

Scope: Office Design & Fit - Out

Client Brief:

EGF are based on the eighth floor of the Equity Centre in Upper Hill. In an endeavor to signify and **maintain** its corporate image and benevolence, EGF would like their offices fitted out to reflect **professionalism, warmth and teamwork**.

Project Status: Complete

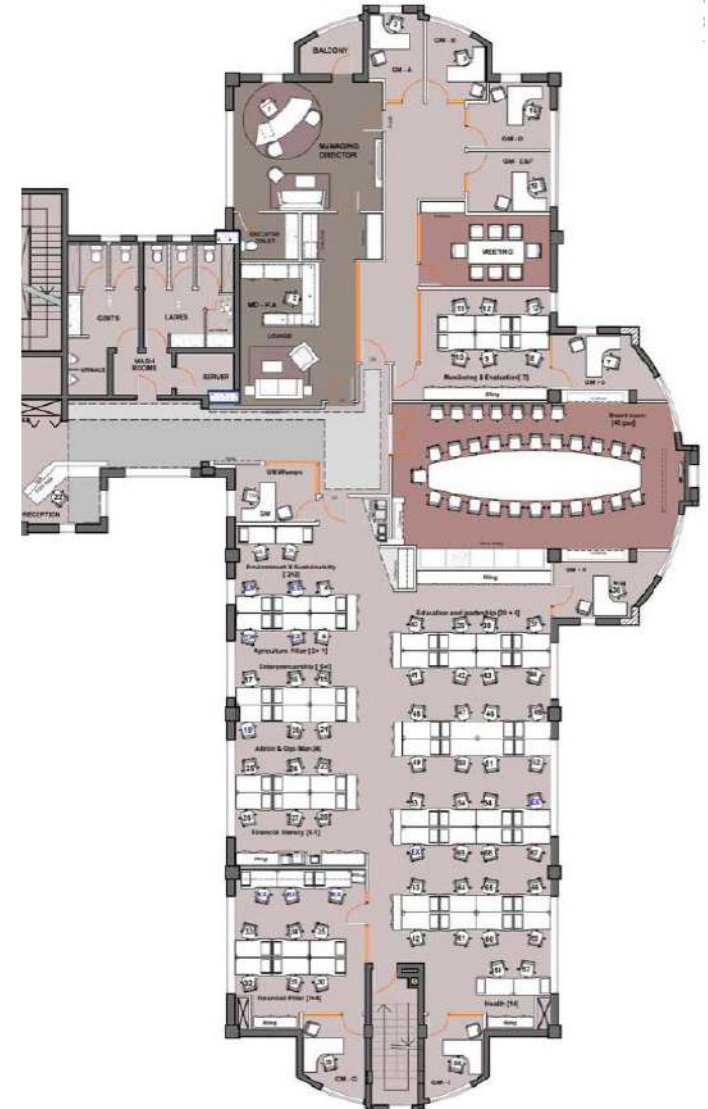

WORK PLACE

Client:
National Bank Of Kenya

Scope: Office Design & Fit - Out

Client Brief:

The objective for this project was to develop an entrance lobby for the bank's Head Office that will represent the new BRAND.

The efficiency of flow of traffic and security are critical to deliver a pleasant customer experience.

Based on second floor, the Executive wing accommodates the Chairman, Managing Director and Executive Boardroom facilities. The Client's desire is to have an executive, well appointed ambience that portrays professionalism and the new direction that the establishment wishes to go.

Project Status: Conceptual

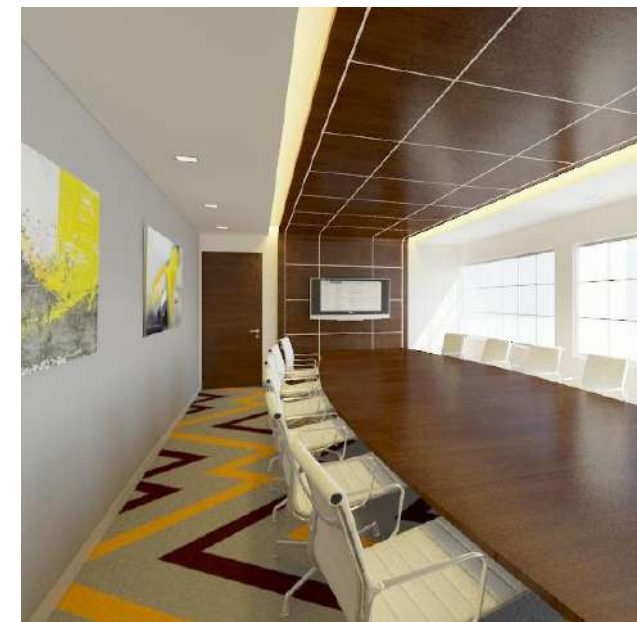
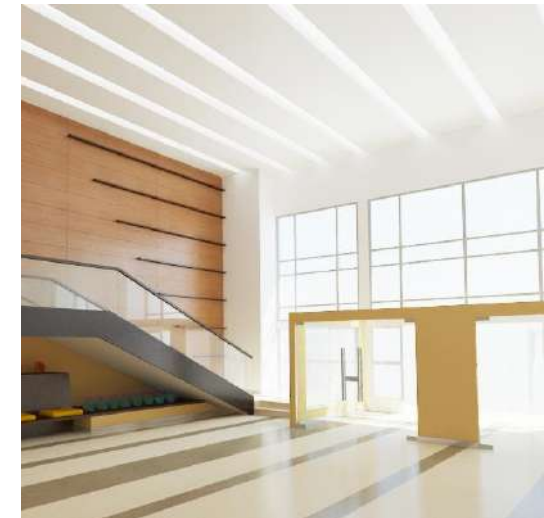

WORK PLACE

Client:
KERRY KENYA LTD

Scope: Office Branding

Client Brief:

Our client required wall and window branding to compliment their new office. Stainless steel signage that portrays their international stature was commissioned for the entrance lobby.

Project Status: Complete



WORK PLACE

Client:
THiNK

Scope: Office Fit-out

Client Brief:

Our client required complete design and fit-out for an office premises

Project Status: Complete

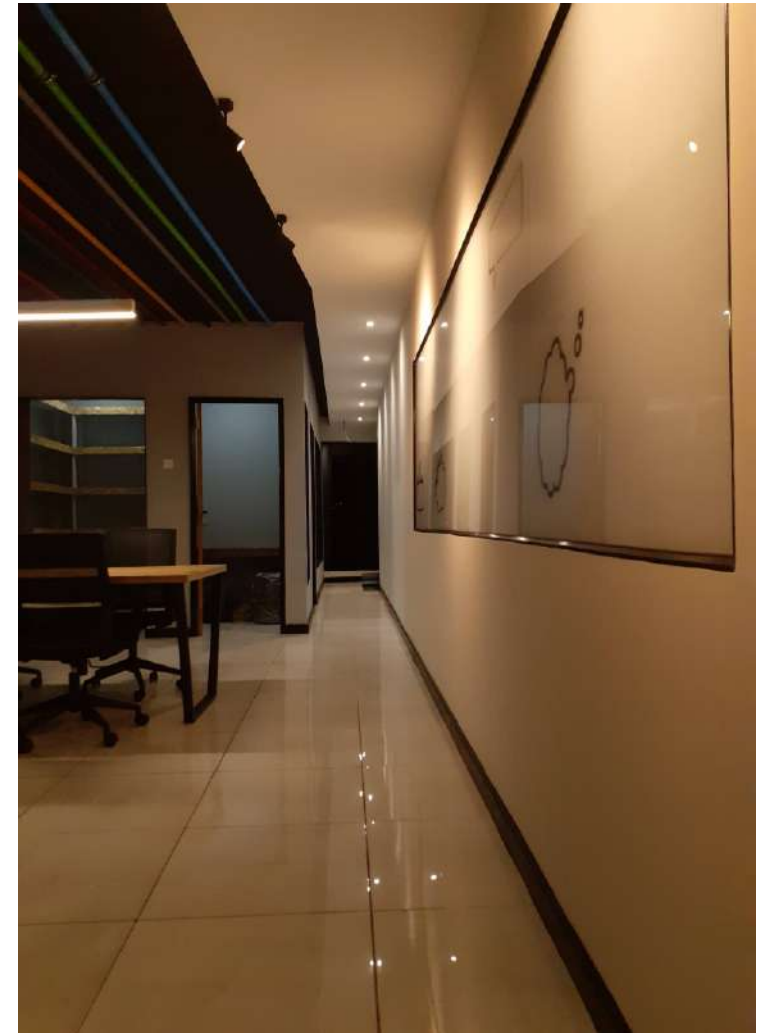

WORK PLACE

Client:
THiNK

Scope: Office Fit-out

Client Brief:

Our client required complete design and fit-out for an office premises

Project Status: Complete





HOSPITALITY

Hotels
Restaurants
Spas

refine + redefine

HOSPITALITY

Client:
Kenya Airways

Date: 2014
Scope: Business Lounge
Design & Fit-Out

Client Brief:

Based at the new terminal at JKIA unit 4, the new exclusive Business Lounge shall cater to KQs 1st class business travelers.

The new terminal is to be a reflection of the KQ brand which is well known internationally, and represents the best of Kenya and the continent. It is therefore important that all the facilities are of the highest standards and are consistent with other global benchmarks.

Project Status: Complete

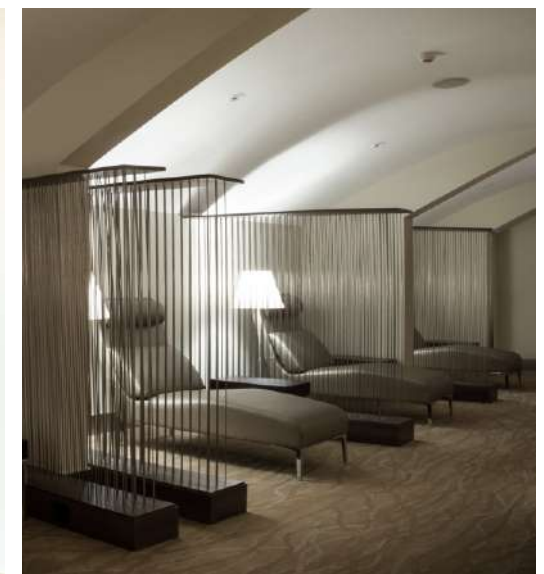
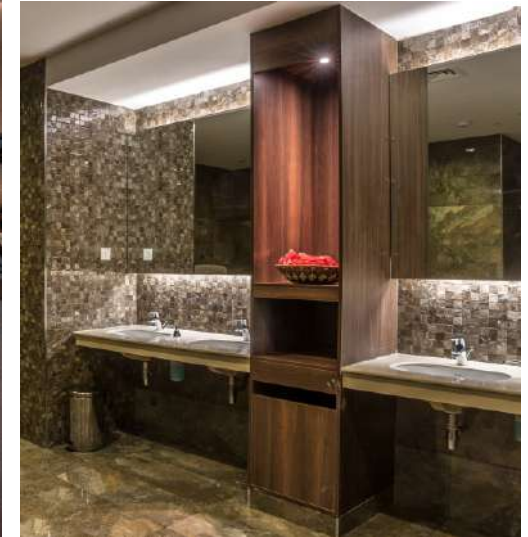

HOSPITALITY

Client:
Kenya Airways

Date: 2014
Scope: Business Lounge
Design & Fit-Out

Client Brief:

Based at the new terminal at JKIA unit 4, the new exclusive Business Lounge shall cater to KQs 1st class business travelers.

The new terminal is to be a reflection of the KQ brand which is well known internationally, and represents the best of Kenya and the continent. It is therefore important that all the facilities are of the highest standards and are consistent with other global benchmarks.

Project Status: Complete



HOSPITALITY

Client:
Dusit D2

Date: 2012
Scope: Business Hotel
Design & Fit-Out

Client Brief:

Covert office building into a trendy
101 roomed business hotel in
conjunction with an international
hotel operator.

Project Status: Complete



HOSPITALITY

Client:
Dusit D2

Date: 2012
Scope: Business Hotel
Design & Fit-Out

Client Brief:

Covert office building into a trendy
101 roomed business hotel in
conjunction with an international
hotel operator.



Project Status: Complete

HOSPITALITY

Client:
Pride Inn Paradise

Date: 2014
Scope: Beach Hotel
Design & Fit-Out

Client Brief:

Complete renovation of 303 roomed beach hotel and convention center.

Project Status: Complete



HOSPITALITY

Client:
KCB Hostels - Karen

Date: 2016
Scope: Budget Hotel
Design & Fit-Out

Client Brief:

Renovation of 80 roomed budget hotel. Objective was to upgrade the hotel's dated accommodation and conference facilities.

Project Status: Complete



HOSPITALITY

Client:
KCB Hostels - Karen

Date: 2016
Scope: Budget Hotel
Design & Fit-Out

Client Brief:

Renovation of 80 roomed budget hotel. Objective was to upgrade the hotel's dated accommodation and conference facilities.



Project Status: Complete

HOSPITALITY

Client:
KCB Hostels - Karen

Date: 2016
Scope: Budget Hotel
Design & Fit-Out

Client Brief:

Renovation of 80 roomed budget hotel. Objective was to upgrade the hotel's dated accommodation and conference facilities.

Project Status: Complete

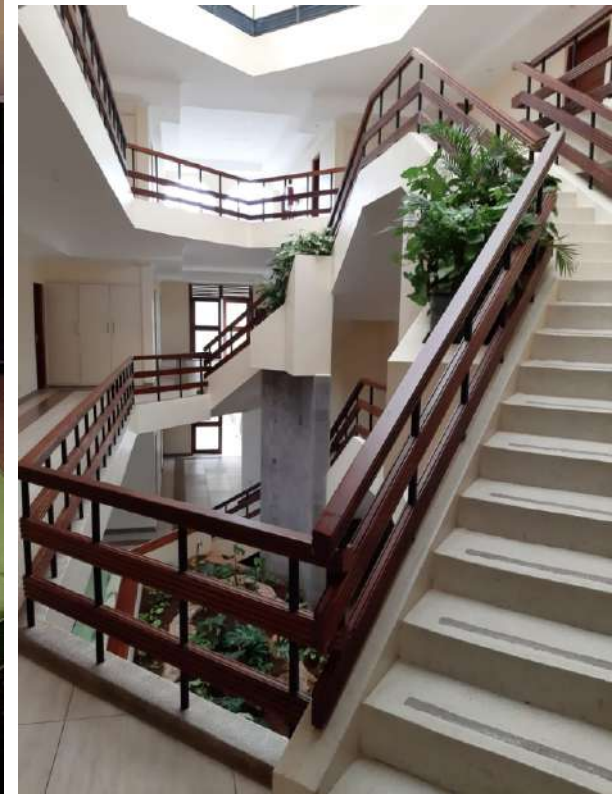

HOSPITALITY

Client:

KCB Hostels - Karen

Date: 2016

Scope: Budget Hotel

Design & Fit-Out

Client Brief:

Renovation of 80 roomed budget hotel. Objective was to upgrade the hotel's dated accommodation and conference facilities.

Project Status: Complete



HOSPITALITY

Client:

Swiss Port - Aspire Lounge

Date: 2015

Scope: Airport Lounge

Design & Fit-Out

Client Brief:

Following a fire at the Jomo Kenyatta International International Airport, major renovations were carried out in Terminal One.

Swiss Port's International hospitality brand; ASPIRE commissioned the design and fit-out of a Business Class Aspire Members' Lounge with all the modern amenities and comforts found in other aspire lounge's across the globe.

Project Status: Complete



HOSPITALITY

Midland Hotel - Nakuru

Date: 2016 - On Going

Scope: Additional Guest Rooms
and Public area Retrofit

Client Brief:

The ongoing development is an existing Hotel that is to increase the bed capacity by an additional 44 rooms and retrofit the public spaces.

This hotel is a traditional styled hotel with Victorian influenced furnishing. We carried the theme through by upholding the history of its foundation.

Project Status: Ongoing



HOSPITALITY

Midland Hotel - Nakuru

Date: 2016 - On Going

Scope: Additional Guest Rooms
and Public area Retrofit

Client Brief:

The ongoing development is an existing Hotel that is to increase the bed capacity by an additional 44 rooms and retrofit the public spaces.

This hotel is a traditional styled hotel with Victorian influenced furnishing. We carried the theme through by upholding the history of its foundation.

Project Status: Ongoing



HOSPITALITY

Midland Hotel - Nakuru

Date: 2016 - On Going

Scope: Additional Guest Rooms
and Public area Retrofit

Client Brief:

The ongoing development is an existing Hotel that is to increase the bed capacity by an additional 44 rooms and retrofit the public spaces.

This hotel is a traditional styled hotel with Victorian influenced furnishing. We carried the theme through by upholding the history of its foundation.

Project Status: Ongoing

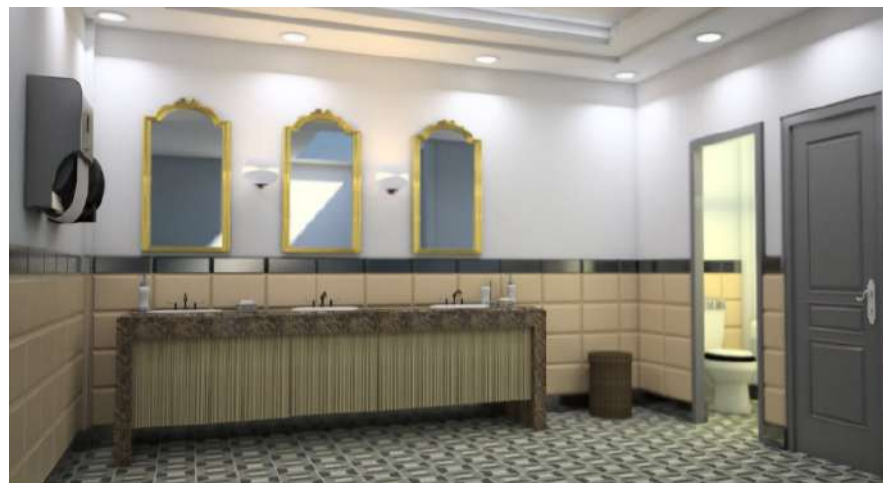

HOSPITALITY

Midland Hotel - Nakuru

Date: 2016 - On Going

Scope: Additional Guest Rooms
and Public area Retrofit

Client Brief:

The ongoing development is an existing Hotel that is to increase the bed capacity by an additional 44 rooms and retrofit the public spaces.

This hotel is a traditional styled hotel with Victorian influenced furnishing. We carried the theme through by upholding the history of its foundation.

Project Status: Ongoing



HOSPITALITY

Client:

Marijani,

Pwani Mchangani - Zanzibar

Date: 2018 - On going

Scope: Interior Design,
New beach hotel

Client Brief:

Develop a new boutique beach hotel. Simple design detailing with traditional Omali style ambience.

Project Status: Ongoing

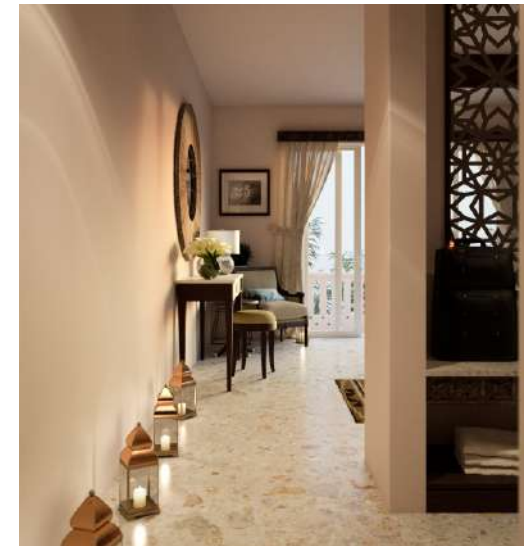

HOSPITALITY

Client:
Marijani,
Pwani Mchangani - Zanzibar

Date: 2018 - On going
Scope: Interior Design,
New beach hotel

Client Brief:

Develop a new boutique beach hotel. Simple design detailing with traditional Omali style ambience.

Project Status: Ongoing

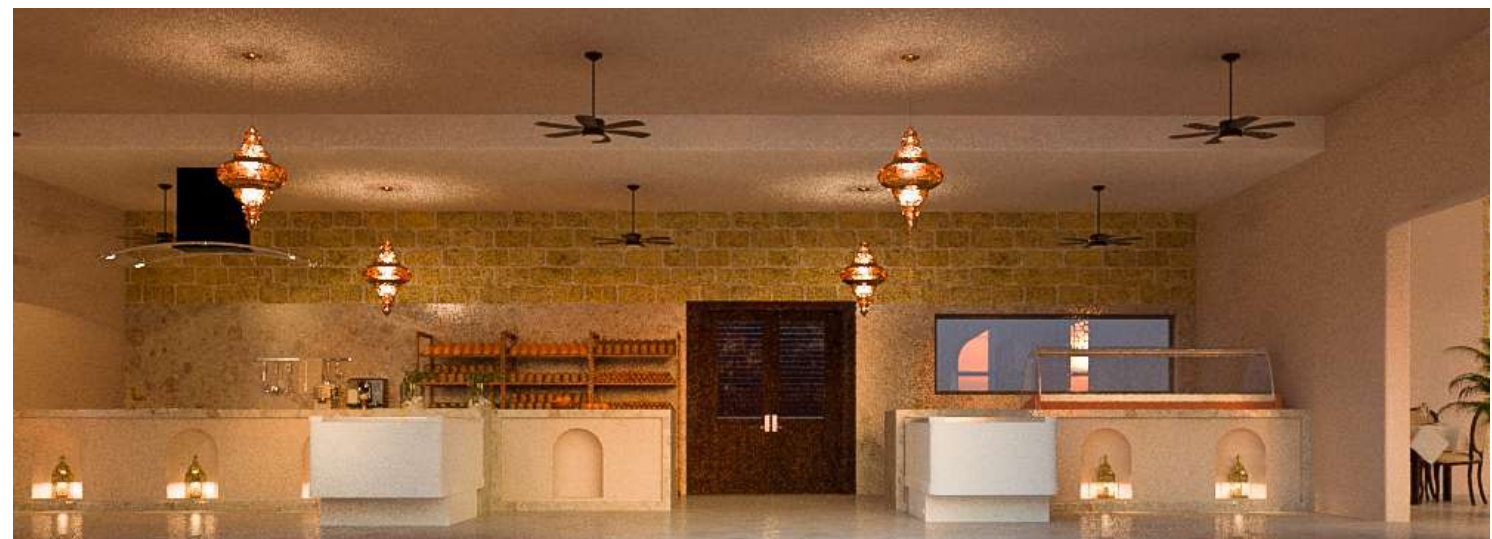
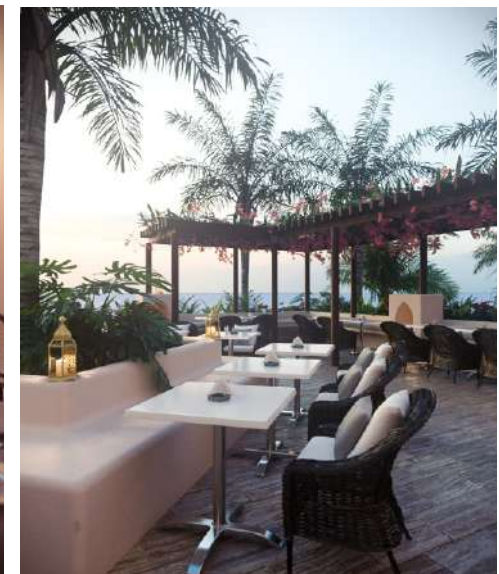

HOSPITALITY

Client:
Marijani,
Pwani Mchangani - Zanzibar

Date: 2018 - On going
Scope: Interior Design,
New beach hotel

Client Brief:

Develop a new boutique beach hotel. Simple design detailing with traditional Omali style ambience.

Project Status: Ongoing

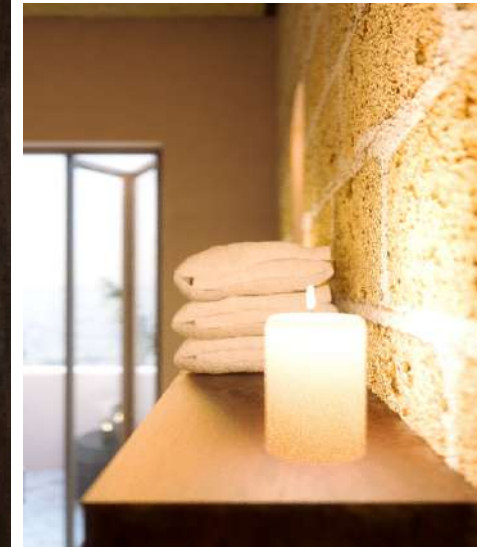

HOSPITALITY

Client:
Marijani,
Pwani Mchangani - Zanzibar

Date: 2018 - On going
Scope: Interior Design,
New beach hotel

Client Brief:

Develop a new boutique beach hotel. Simple design detailing with traditional Omali style ambience.

Project Status: Ongoing

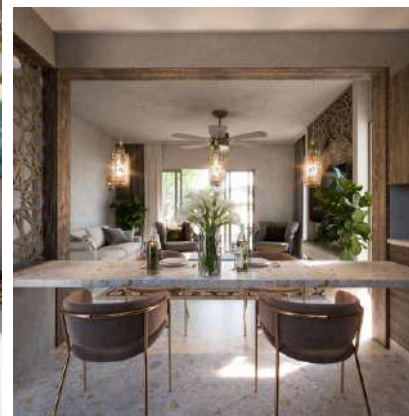

HOSPITALITY

Client:

Royal Palm of Zanzibar
Pwani Mchangani - Zanzibar

Date: 2018 - On going

Scope: Interior Design,
New beach hotel

Client Brief:

Develop a new beach hotel.
Designed in contemporary
caribbean style.

Project Status: Ongoing



HOSPITALITY

Client:

Royal Palm of Zanzibar
Pwani Mchangani - Zanzibar

Date: 2018 - On going

Scope: Interior Design,
New beach hotel

Client Brief:

Develop a new beach hotel.
Designed in contemporary
caribbean style.

Project Status: Ongoing



HOSPITALITY

Client:

Royal Palm of Zanzibar
Pwani Mchangani - Zanzibar

Date: 2018 - On going

Scope: Interior Design,
New beach hotel

Client Brief:

Develop a new beach hotel.
Designed in contemporary
caribbean style.

Project Status: Ongoing



HOSPITALITY

Client:
Royal Palm of Zanzibar
Pwani Mchangani - Zanzibar

Date: 2018 - On going
Scope: Interior Design,
New beach hotel

Client Brief:

Develop a new beach hotel.
Designed in contemporary
caribbean style.

Project Status: Ongoing

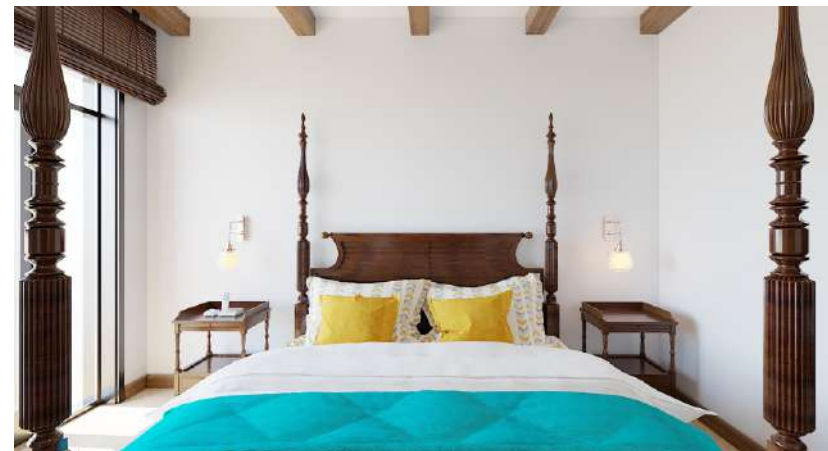

HOSPITALITY

Client:

Royal Palm of Zanzibar
Tulip inn, Airport Hotel - Zanzibar

Date: 2017 - On going

Scope: Interior Design,
New beach hotel

Client Brief:

A modern Arabic transit hotel based
at the Zanzibar Airport.

Project Status: Ongoing



HOSPITALITY

Client:

Royal Palm of Zanzibar
Tulip inn, Airport Hotel - Zanzibar

Date: 2017 - On going

Scope: Interior Design,
New beach hotel

Client Brief:

A modern Arabic transit hotel based
at the Zanzibar Airport.

Project Status: Ongoing

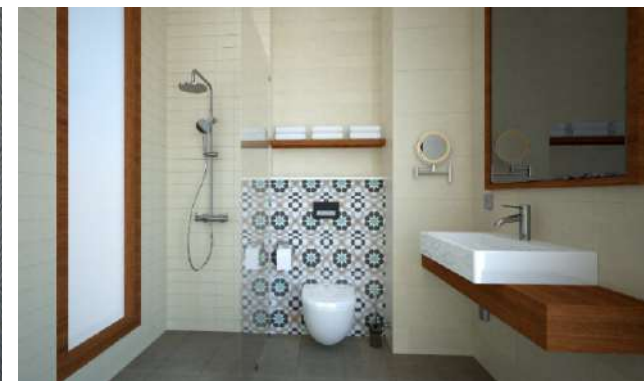
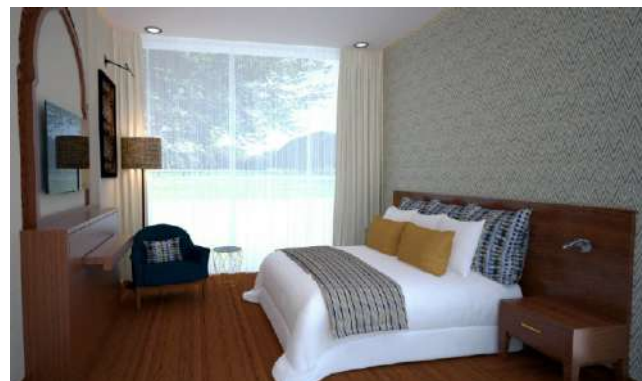



RECREATIONAL

Gymnasiums
Play Areas
Breakout Areas

refine + redefine

RECREATIONAL

Client:
**International Livestock
Research Institute (ILRI)**

Date: 2015
Scope: Gymnasium
Design & Fit-Out

Client Brief:

Design a modern health center for
the staff on a budget.

Project Status: Complete





HEALTHCARE

Hospital
Clinics
Pharmacies

refine + redefine

HEALTHCARE

Client:
Premier Hospital - Nyali

Date: 2017
Scope: Interior Design + branding

Client Brief:

Following a take-over of an existing medical facility, the client wished to design and fit a contemporary medical facility that offers a wide range of services.

The facility was to have an Coastal theme.

Project Status: Complete



HEALTHCARE

Client:
Premier Hospital - Nyali

Date: 2017
Scope: Interior Design + branding

Client Brief:

Following a take-over of an existing medical facility, the client wished to design and fit a contemporary medical facility that offers a wide range of services.

The facility was to have an Coastal theme.

Project Status: Complete



HEALTHCARE

Client:

Aga Khan University Hospital
Main Hospital - 3rd Parklands, Nairobi

Date: 2019 - On going

Scope: Interior Design, Renovation of
the Old Hospital Block.

Client Brief:

To create a seamless ambience that
is inspiring work and healing space
infused by the Hospital's culture.

Selection of durable materials and
calming colour palette.

Project Status: Complete



HEALTHCARE

Client:

Aga Khan University Hospital
Executive Clinic - Peponi, Nairobi

Date: 2019 - On going

Scope: Interior Design,
New clinic

Client Brief:

To create a sophisticated space that allows the clinic to inject its own identity.

Project Status: Complete



HEALTHCARE

Client:
Aga Khan University Hospital
Executive Clinic - Peponi, Nairobi

Date: 2019 - On going
Scope: Interior Design,
New clinic

Client Brief:

To create a sophisticated space that allows the clinic to inject its own identity.

Project Status: Complete



HEALTHCARE

Client:
Aga Khan University Hospital
Executive Clinic - Peponi, Nairobi

Date: 2019 - On going
Scope: Interior Design,
New clinic

Client Brief:

To create a sophisticated space that allows the clinic to inject its own identity.

Project Status: Ongoing

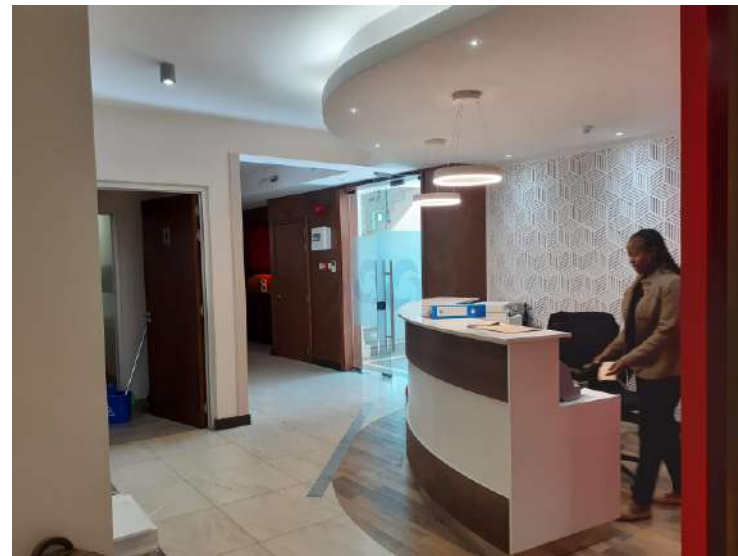



RESIDENTIAL

Homes

Apartments

Mixed Use Living

Spaces

refine + redefine

RESIDENTIAL

Client:
Riverside Drive, Nairobi

Date: 2015
Scope: Design of Residence

Client Brief:

The proposed development is a family residence situated along the lush and heavily forested Riverside Drive (Nairobi). The interior design scheme is to complement the strong architectural forms, with its continuing spaces and large volumes, elaborate inside-outside views and sweeping structural curves

Project Status: Conceptual



RESIDENTIAL

Client:
Riverside Drive, Nairobi

Date: 2015
Scope: Design of Residence

Client Brief:

The proposed development is a family residence situated along the lush and heavily forested Riverside Drive (Nairobi). The interior design scheme is to complement the strong architectural forms, with its continuing spaces and large volumes, elaborate inside-outside views and sweeping structural curves

Project Status: Conceptual



RESIDENTIAL

Client:
Lavington, Nairobi

Date: 2019
Scope: Design of Residence

Client Brief:

The proposed development is a family residence situated within the lush Lavington Area in Nairobi.

The interior scheme is designed to complement the traditional countryside influence in its architectural, with its cozy , spaces and warm tones.

Project Status: Completed



RESIDENTIAL

Client:
Lavington, Nairobi

Date: 2019
Scope: Design of Residence

Client Brief:

The proposed development is a family residence situated within the lush Lavington Area in Nairobi.

The interior scheme is designed to complement the traditional countryside influence in its architectural, with its cozy , spaces and warm tones.

Project Status: Completed



RESIDENTIAL

Client:
Lavington, Nairobi

Date: 2019
Scope: Design of Residence

Client Brief:

The proposed development is a family residence situated within the lush Lavington Area in Nairobi.

The interior scheme is designed to complement the traditional countryside influence in its architectural, with its cozy , spaces and warm tones.

Project Status: Completed

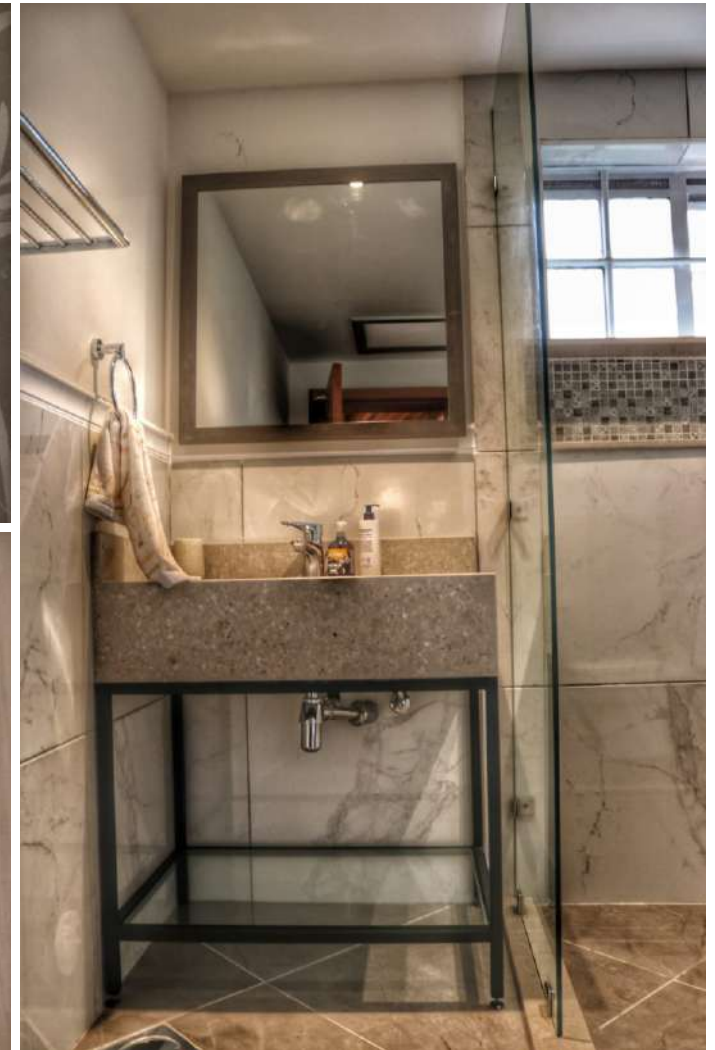

RESIDENTIAL

Client:
Lavington, Nairobi

Date: 2019
Scope: Design of Residence

Client Brief:

The proposed development is a family residence situated within the lush Lavington Area in Nairobi.

The interior scheme is designed to complement the traditional countryside influence in its architectural, with its cozy , spaces and warm tones.

Project Status: Completed



RESIDENTIAL

Client:
Lavington, Nairobi

Date: 2019
Scope: Design & Fit-out of a Gazebo

Client Brief:

The proposed development is a family residence situated within the lush Lavington Area in Nairobi.

The interior scheme is designed to complement the traditional countryside influence in its architectural, with its cozy , spaces and warm tones.

Project Status: Completed



RESIDENTIAL

Client:
Lavington, Nairobi

Date: 2019
Scope: Design of Residence

Client Brief:

The proposed development is a family residence situated within the lush Lavington Area in Nairobi.

The interior scheme is designed to complement the traditional countryside influence in its architectural, with its cozy , spaces and warm tones.

Project Status: Completed



RESIDENTIAL

Client:
Mimosa Drive, Runda -Nairobi

Date: 2020
Scope: Design of Residence

Client Brief:

A full refurbishment that includes both hard and soft fittings and furnishing for all the common spaces.

The interior design scheme is contemporary yet comfortable, where we used materials that were modern but still familiar.

Project Status: Completed



RESIDENTIAL

Client:

Mushroom Estate, Kiambu

Date: 2015 -2017

Scope: Residential Home
Design & Construction

Client Brief:

The proposed development is a family residence situated in Mushroom Estate, off Kiambu Rd. The design objective was to create a homely yet contemporary living space with sizeable spaces and large inside-outside views. The design language was to be geometric and was to have a bold structural presence.

Project Status: Complete



RESIDENTIAL

Client:
Mushroom Estate, Kiambu

Date: 2015 -2017
Scope: Residential Home
Design & Construction

Client Brief:

The proposed development is a family residence situated in Mushroom Estate, off Kiambu Rd. The design objective was to create a homely yet contemporary living space with sizeable spaces and large inside-outside views. The design language was to be geometric and was to have a bold structural presence.

Project Status: Complete



RESIDENTIAL

Client:
Mushroom Estate, Kiambu

Date: 2015 -2017
Scope: Residential Home
Design & Construction

Client Brief:

The proposed development is a family residence situated in Mushroom Estate, off Kiambu Rd. The design objective was to create a homely yet contemporary living space with sizeable spaces and large inside-outside views. The design language was to be geometric and was to have a bold structural presence.

Project Status: Complete



RESIDENTIAL

Client:
Mushroom Estate, Kiambu

Date: 2015 -2017
Scope: Residential Home
Design & Construction

Client Brief:

The proposed development is a family residence situated in Mushroom Estate, off Kiambu Rd. The design objective was to create a homely yet contemporary living space with sizeable spaces and large inside-outside views. The design language was to be geometric and was to have a bold structural presence.

Project Status: Complete



RESIDENTIAL

Client:
Mushroom Estate, Kiambu

Date: 2015 -2017
Scope: Residential Home
Design & Construction

Client Brief:

The proposed development is a family residence situated in Mushroom Estate, off Kiambu Rd. The design objective was to create a homely yet contemporary living space with sizeable spaces and large inside-outside views. The design language was to be geometric and was to have a bold structural presence.

Project Status: Complete

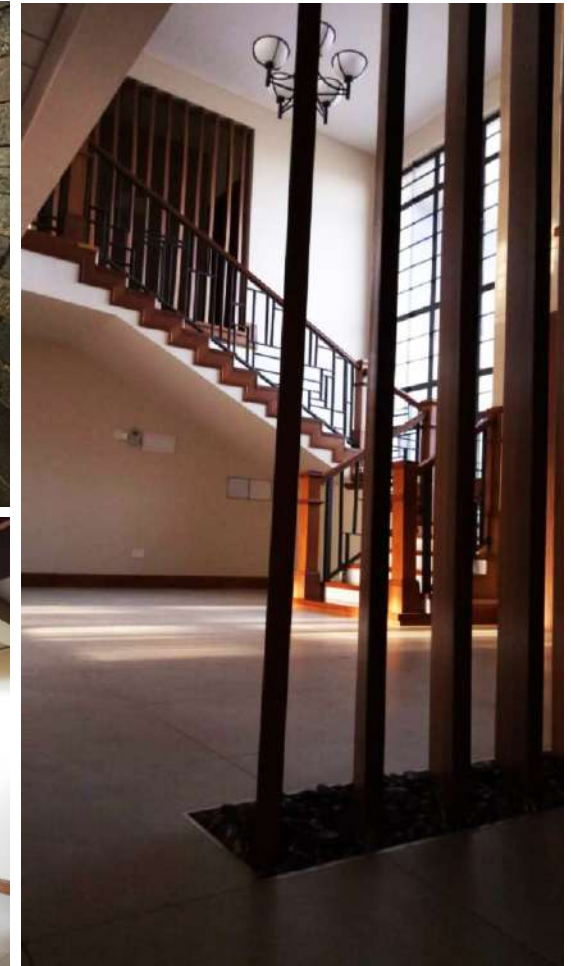
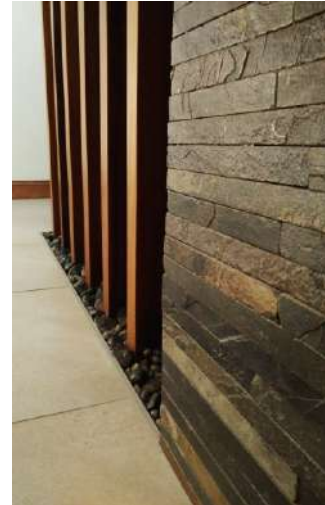

RESIDENTIAL

Client:

Mushroom Estate, Kiambu

Date: 2015 -2017

Scope: Residential Home
Design & Construction

Client Brief:

The proposed development is a family residence situated in Mushroom Estate, off Kiambu Rd. The design objective was to create a homely yet contemporary living space with sizeable spaces and large inside-outside views. The design language was to be geometric and was to have a bold structural presence.

Project Status: Complete



RESIDENTIAL

Client:

Mushroom Estate, Kiambu

Date: 2015 -2017

Scope: Residential Home
Design & Construction

Client Brief:

The proposed development is a family residence situated in Mushroom Estate, off Kiambu Rd. The design objective was to create a homely yet contemporary living space with sizeable spaces and large inside-outside views. The design language was to be geometric and was to have a bold structural presence.

Project Status: Complete



RESIDENTIAL

Client:

Mushroom Estate, Kiambu

Date: 2015 -2017

Scope: Residential Home
Design & Construction

Client Brief:

The proposed development is a family residence situated in Mushroom Estate, off Kiambu Rd. The design objective was to create a homely yet contemporary living space with sizeable spaces and large inside-outside views. The design language was to be geometric and was to have a bold structural presence.

Project Status: Complete

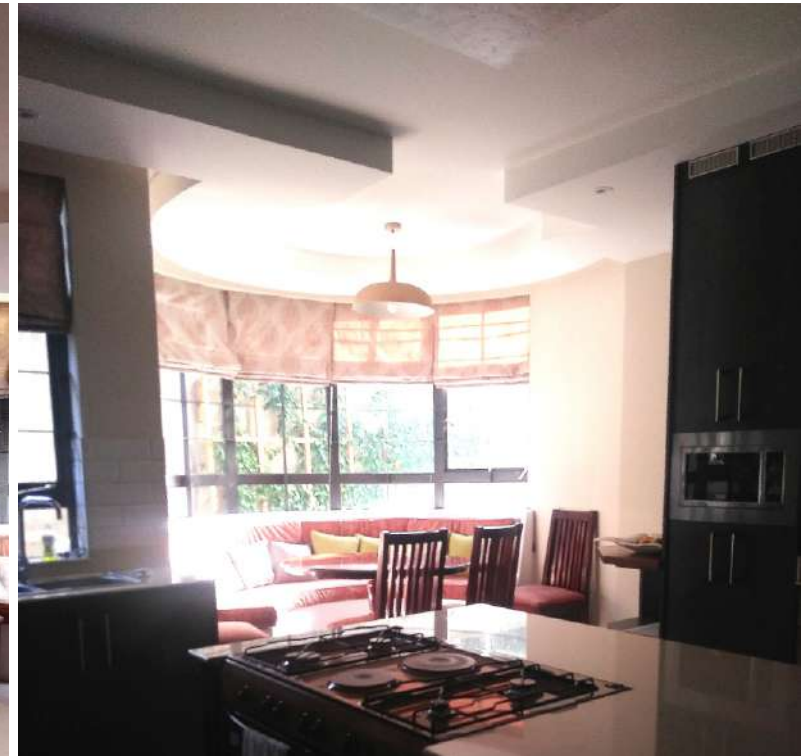

RESIDENTIAL

Client:
The Estate, Karen

Date: 2015 -2017
Scope: Design- Residence Pool House

Client Brief:

The ongoing development is a pool house area adjacent to the family residence, which is situated along Nandi Rd., Karen (Nairobi).

The interior design objective is to create an outdoor entertainment space that houses changing and shower facilities, and a grilling/dining and lounging area which complements the swimming pool.

Project Status: Ongoing



RESIDENTIAL

Client:
The Estate, Karen

Date: 2015 -2017
Scope: Design- Residence Pool House

Client Brief:

The ongoing development is a pool house area adjacent to the family residence, which is situated along Nandi Rd., Karen (Nairobi).

The interior design objective is to create an outdoor entertainment space that houses changing and shower facilities, and a grilling/dining and lounging area which complements the swimming pool.

Project Status: Ongoing





refine | redefine